

Sometimes First
Sometimes Not

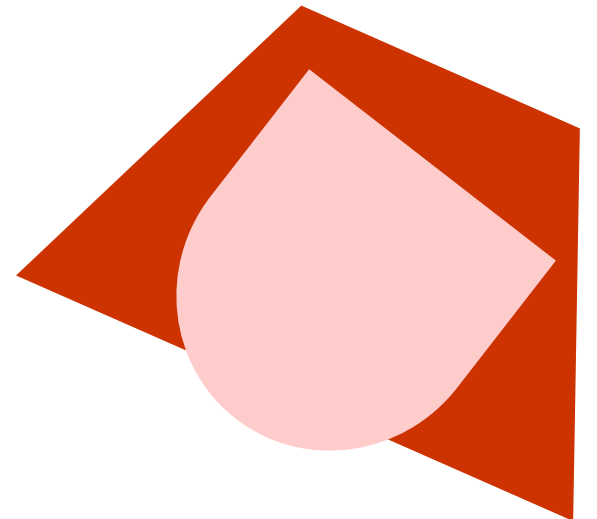
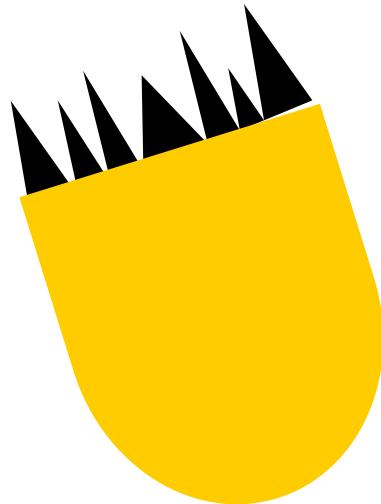

When it's time to leave, it's fun to be the first in line!

Everyone likes to be the line leader.

**Mrs.
Mangione's
class**

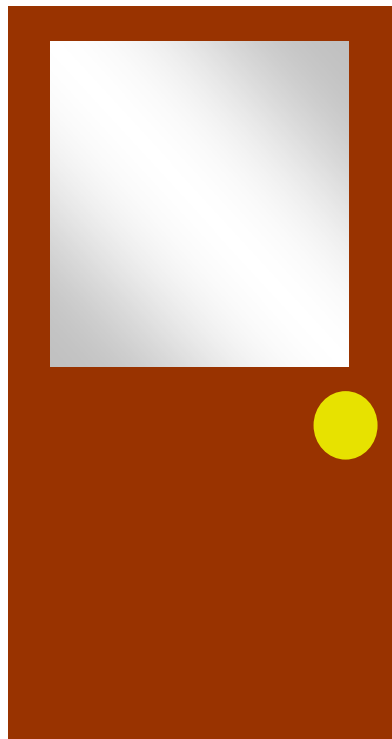
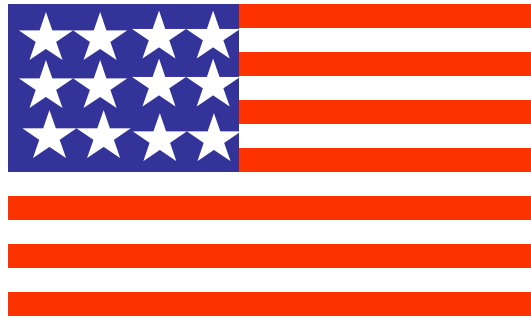

**I really like to be at the front of the line.
But so do my friends.**



Not everyone can be the line leader at the same time.

We have to take turns.



**We only need
one line
leader each
time.**

**I can't be line leader every time we line up.
Sometimes it's not my turn.**



I'm not the line leader this time.

I feel a little disappointed then, but it's OK.

I know I'll get another turn to be line leader soon.

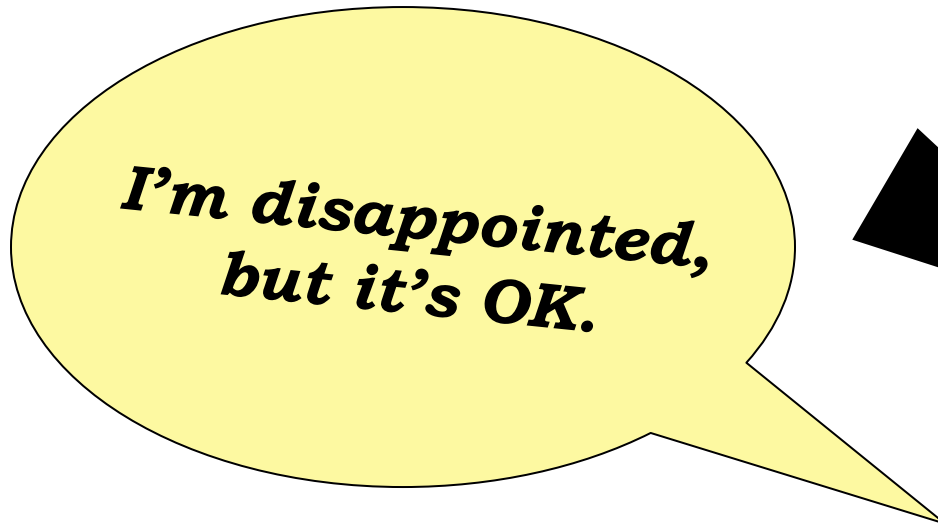

When I am not the line leader, I can do these things:



I can say to myself:

*“It’s OK.
It’s just not my turn to be
line leader.”*

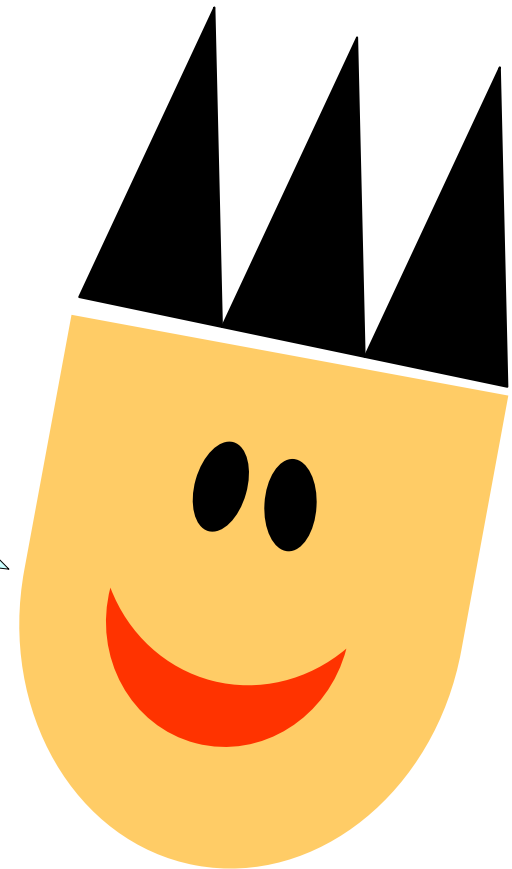

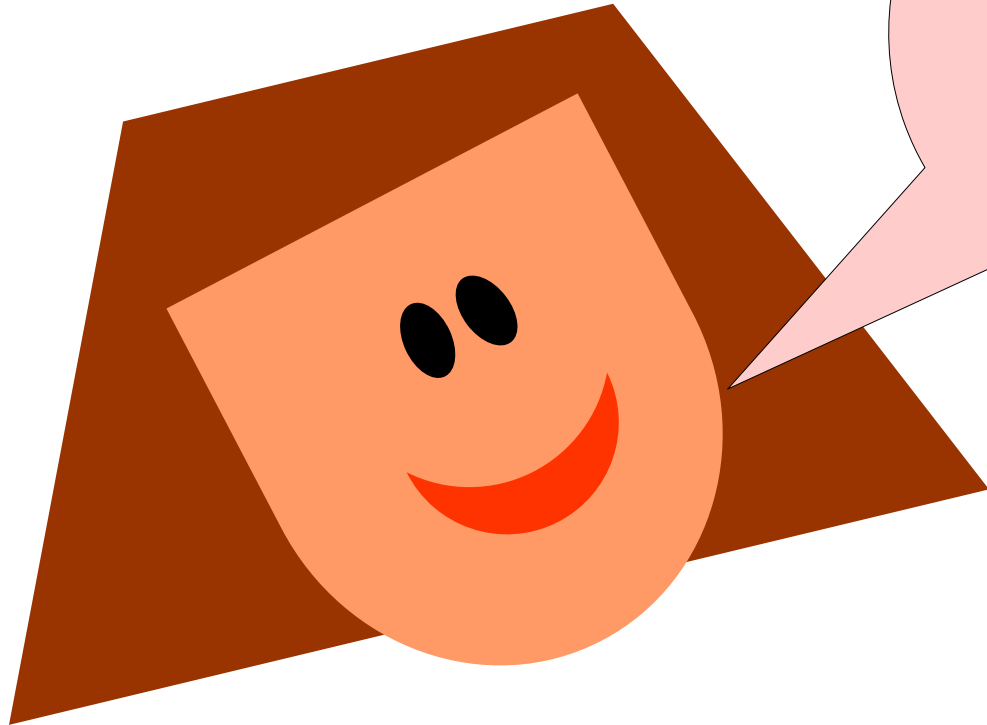

***“This time it’s
my friend’s
turn.”***

***“I will have
another turn
soon.”***

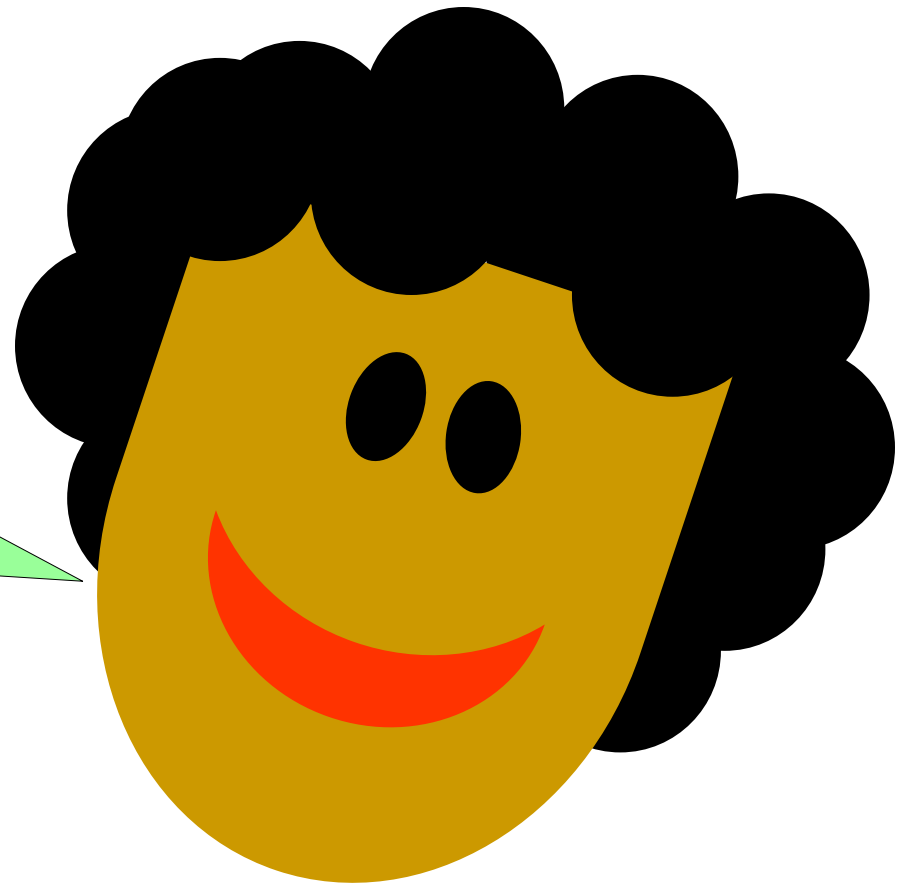

There can only be one line leader, and now it's my friend's turn.

My friend can be the line leader this time.

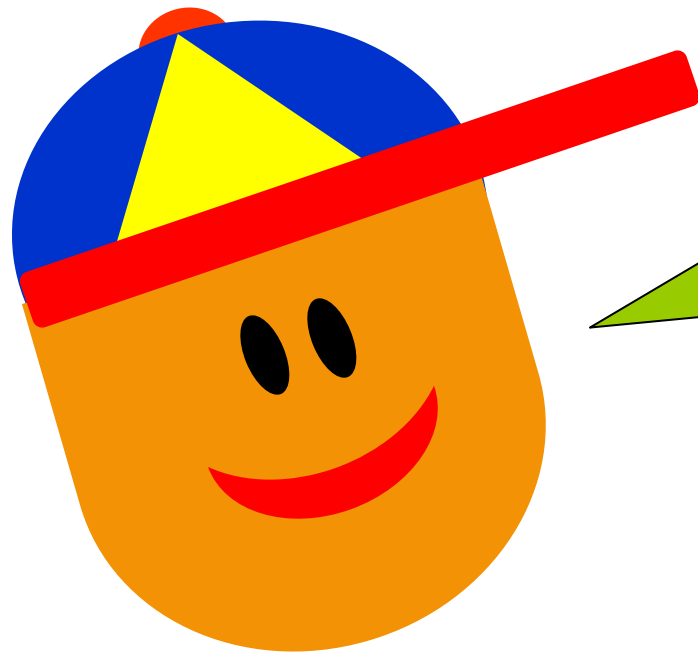

My friend will be a good line leader!

I take a place in the middle or the end of the line.

**Mrs.
Mangione's
class**

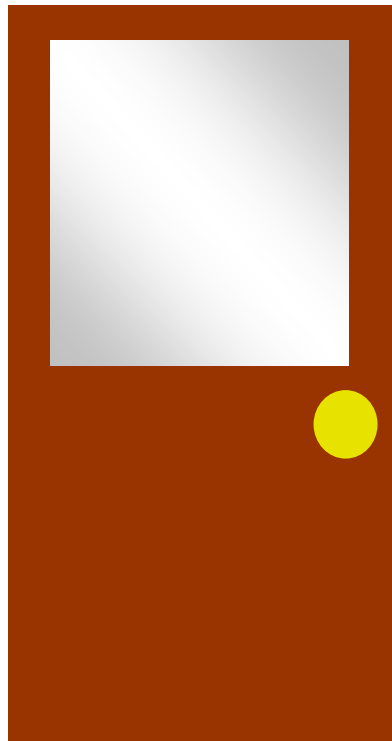
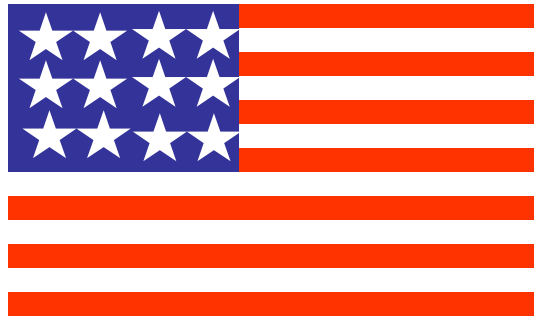

**I can count to see which place I am
in this time.**

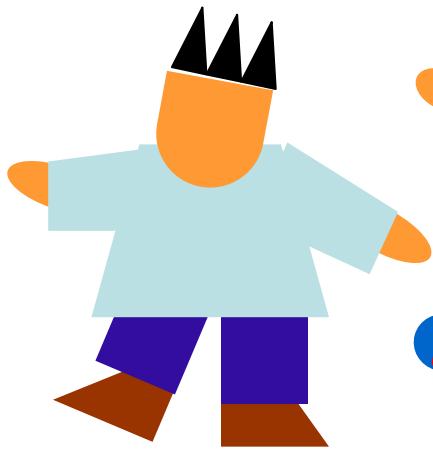

1



2



3



4



5

I follow my friend in front of me.

I walk quietly and stay in line.

**Mrs.
Mangione's
class**

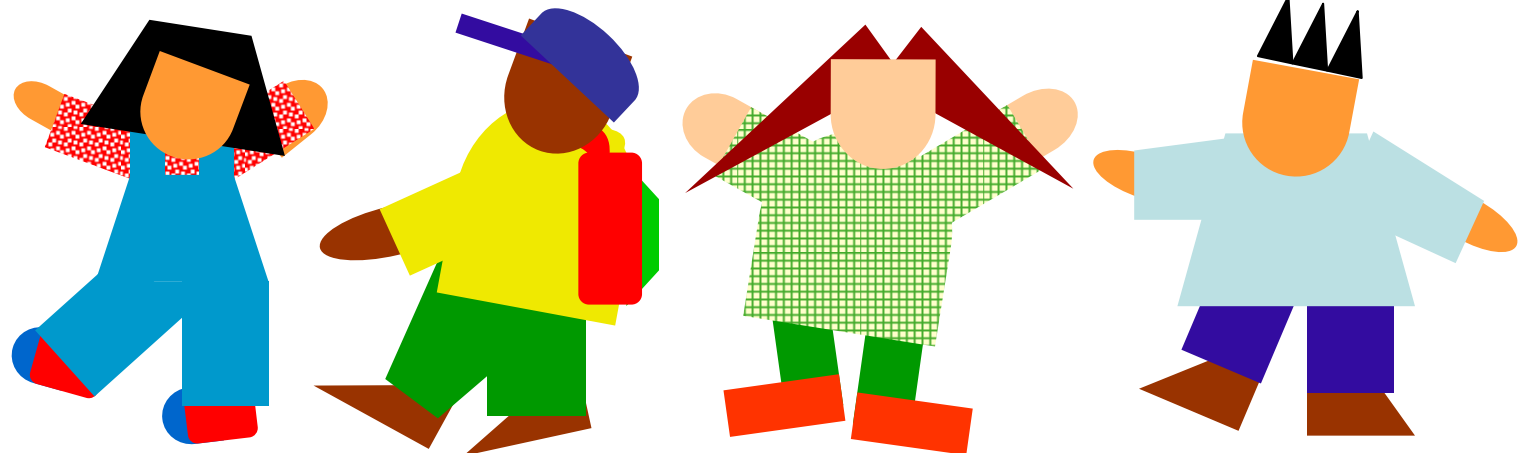
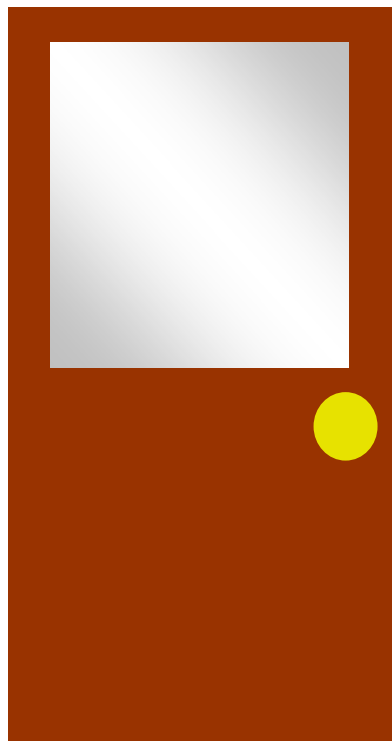
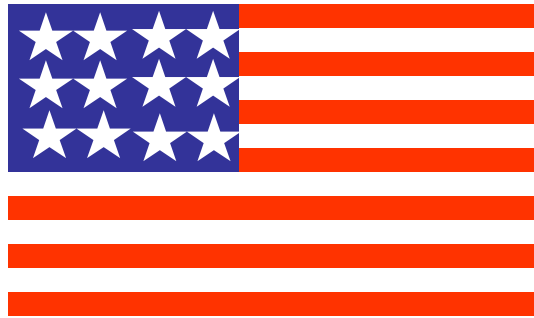

If we take turns being line leader, then we all can have fun!



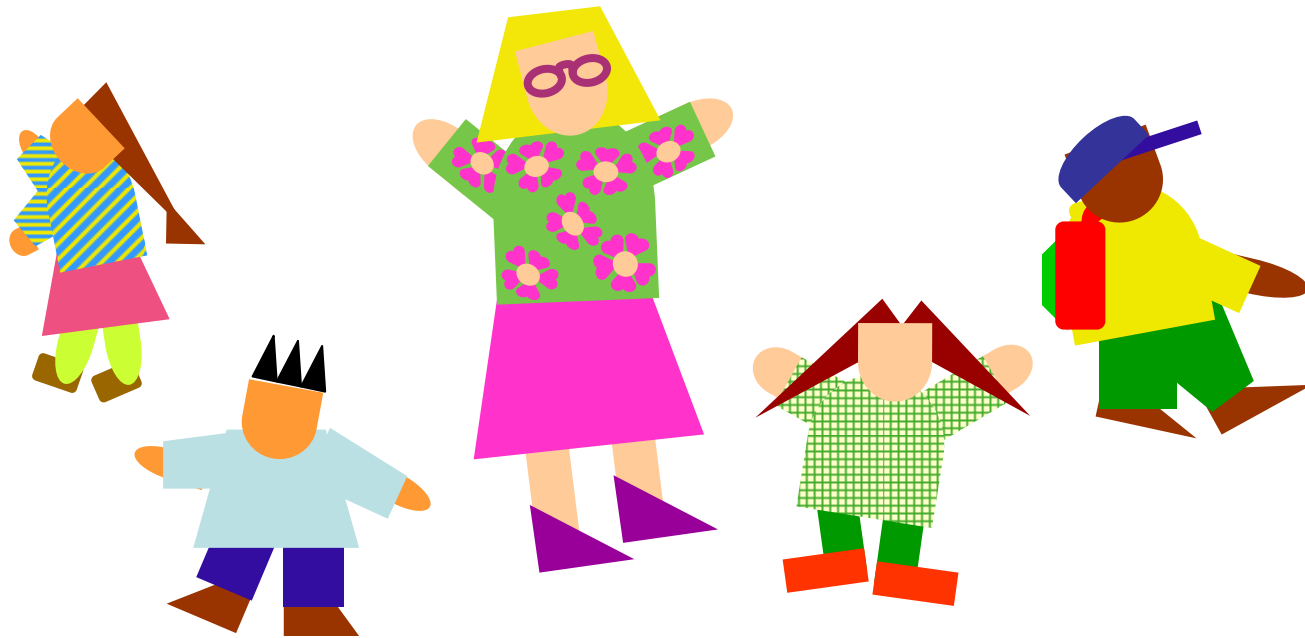

***Special thanks to Carissa Mangione and her students
at Woodland Elementary, Zephyrhills, Florida***



**The University of South Florida
Center for Autism and Related Disabilities**

1-800-333-4530

<http://card-usf.fmhi.usf.edu>

